

No. 2668.

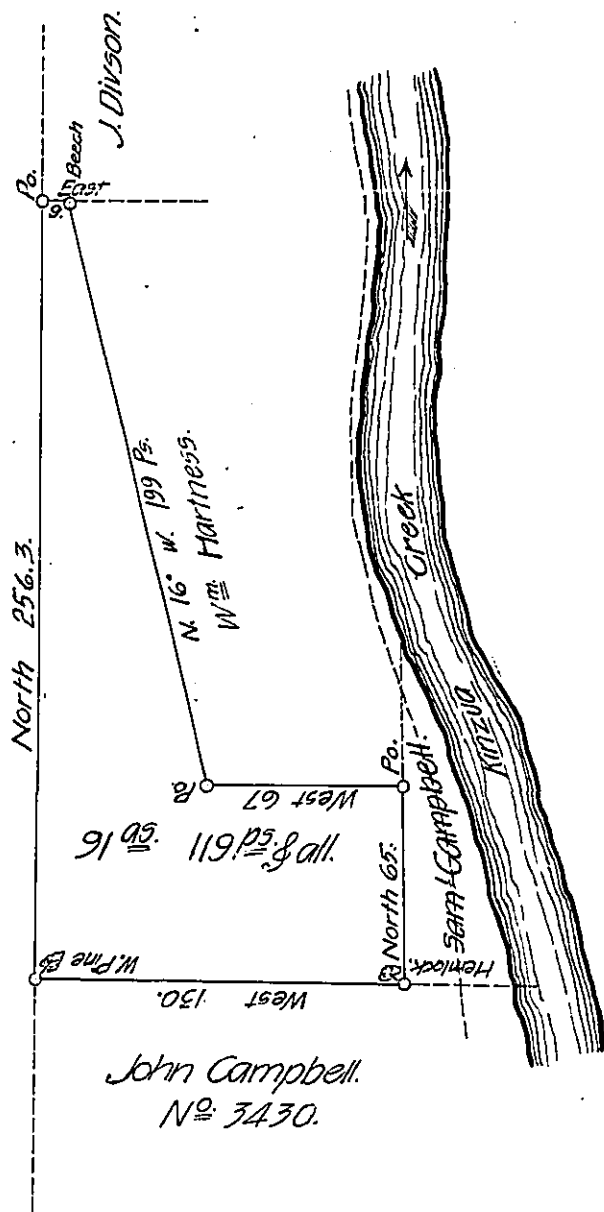

Draft of ninety one acres and one hundred & nineteen perches of land in Kinzua Township, Warren County. Surveyed for Samuel Campbell in pursuance of a Warrant granted to him for eighty four acres and fifty seven perches of land, dated May thirtieth, A.D. 1854. Bounded and described as follows, to wit: Beginning at a Beech the N.W. corner of land surveyed to W^m Hartness. Thence South sixteen degrees East, one hundred and ninety nine perches, thence East sixty seven perches; thence south sixty five perches; thence West one hundred and thirty perches to W. Pine; thence North two hundred and fifty six & three tenth perches to post; thence East nine perches to beginning.

Witness my hand, the tenth day of June, A.D. 1854.

M. N. Powell, D.S.

IN TESTIMONY that the above is a copy of the original remaining on file in the Department of Internal Affairs of Pennsylvania, made conformably to an Act of Assembly approved the 16th day of February, 1833, I have hereunto set my Hand and caused the Seal of said Department to be affixed at Harrisburg, this Twenty-sixth day of February 1908.

Henry Howell
Secretary of Internal Affairs.